

166352

ORIGINAL

No. 166352

ATTESTATION PAPER.

2nd CANADIAN PIONEER BATTALION
CANADIAN OVER-SEAS EXPEDITIONARY FORCE.

Folio.

QUESTIONS TO BE PUT BEFORE ATTESTATION.

(ANSWERS)

1. What is your name? *Norman Irwin*
2. In what Town, Township or Parish, and in what Country were you born? *Peterborough Ontario*
3. What is the name of your next-of-kin? *Mr George Burton*
4. What is the address of your next-of-kin? *Handbury PO
~~100 Queen Street East~~ Ontario*
5. What is the date of your birth? *Jan 2nd 1892*
6. What is your Trade or Calling? *Blacksmith & Horseshoe*
7. Are you married? *NO*
8. Are you willing to be vaccinated or re-vaccinated? *inoculated*
9. Do you now belong to the Active Militia? *yes*
10. Have you ever served in any Military Force? *NO*
If so, state particulars of former Service. *4 yrs 57th Batt. Peterborough*
11. Do you understand the nature and terms of your engagement? *yes*
12. Are you willing to be attested to serve in the CANADIAN OVER-SEAS EXPEDITIONARY FORCE? *yes*

Norman Irwin (Signature of Man).
Hestate (Signature of Witness).

DECLARATION TO BE MADE BY MAN ON ATTESTATION.

I, *Norman Irwin*, do solemnly declare that the above answers made by me to the above questions are true, and that I am willing to fulfil the engagements by me now made, and I hereby engage and agree to serve in the Canadian Over-Seas Expeditionary Force, and to be attached to any arm of the service therein, for the term of one year, or during the war now existing between Great Britain and Germany should that war last longer than one year, and for six months after the termination of that war provided His Majesty should so long require my services, or until legally discharged.

Norman Irwin (Signature of Recruit)

Date *October 16th* 1915 *Hestate* (Signature of Witness)

OATH TO BE TAKEN BY MAN ON ATTESTATION.

I, *Norman Irwin*, do make Oath, that I will be faithful and bear true Allegiance to His Majesty King George the Fifth, His Heirs and Successors, and that I will as in duty bound honestly and faithfully defend His Majesty, His Heirs and Successors, in Person, Crown and Dignity, against all enemies, and will observe and obey all orders of His Majesty, His Heirs and Successors, and of all the Generals and Officers set over me. So help me God.

Norman Irwin (Signature of Recruit)

Date *October 16th* 1915 *Hestate* (Signature of Witness)

CERTIFICATE OF MAGISTRATE.

The Recruit above-named was cautioned by me that if he made any false answer to any of the above questions he would be liable to be punished as provided in the Army Act.

The above questions were then read to the Recruit in my presence.

I have taken care that he understands each question, and that his answer to each question has been duly entered as replied to, and the said Recruit has made and signed the declaration and taken the oath before me, at *Handbury* this *16th* day of *October* 1915

Signature of Justice (Signature of Justice)

I certify that the above is a true copy of the Attestation of the above-named Recruit.

R. Campbell Capt. (Approving Officer)

Description of Norman Irwin on Enlistment.

Apparent Age 23 years months.
 (To be determined according to the instructions given in the Regulations for Army Medical Services.)

Distinctive marks, and marks indicating congenital peculiarities or previous disease.
 (Should the Medical Officer be of opinion that the recruit has served before, he will, unless the man acknowledges to any previous service, attach a slip to that effect, for the information of the Approving Officer.)

Height 5 ft. 5 ins.
 Chest measurement { Girth when fully expanded 38 ins.
 { Range of expansion 4 ins.
 Complexion Fair
 Eyes Blue
 Hair Brown
 Religious denominations { Church of England
 { Presbyterian
 { Wesleyan
 { Baptist or Congregationalist x yes
 { Other Protestants (Denomination to be stated.)
 { Roman Catholic
 { Jewish

CERTIFICATE OF MEDICAL EXAMINATION.

I have examined the above-named Recruit and find that he does not present any of the causes of rejection specified in the Regulations for Army Medical Services.

He can see at the required distance with either eye; his heart and lungs are healthy; he has the free use of his joints and limbs, and he declares that he is not subject to fits of any description.

I consider him* Fit for the Canadian Over-Seas Expeditionary Force.

Date October 12th 1915 Norman J. Jackson
 Place Harleybury Lieut
 Medical Officer.

*Insert here "fit" or "unfit."

NOTE.—Should the Medical Officer consider the Recruit unfit, he will fill in the foregoing Certificate only in the case of those who have been attested, and will briefly state below the cause of unfitness:—

.....

CERTIFICATE OF OFFICER COMMANDING UNIT.

Norman Irwin having been finally approved and inspected by me this day, and his Name, Age, Date of Attestation, and every prescribed particular having been recorded, I certify that I am satisfied with the correctness of this Attestation.

..... (Signature of Officer)
 Date 21/12/15 1915 Lt. Col.

06 2nd CANADIAN PIONEER BATTALION

REGIMENTAL DOCUMENTS

NAME

Irwin Norman

REGT. NO.

166352

UNIT

H. Q. FILE NO.

S

CONTENTS

DATE RECEIVED

TO WHOM FORWARDED

DATE FORWARDED

M. F. W. 2505
REFERENCE

NON-EFFECTIVE BY

2 ATTESTATION PAPER (M.F.W. 23, 133, or 51)

2 CASUALTY FORM (M.F.W. 54 or A.F.B. 103)

TRAINING HISTORY SHEET (M.F.W. 113)

1 FIELD CONDUCT SHEET (M.F.W. 178 or A.F.B. 122)

1 REGT. CONDUCT SHEET (M.F.B. 263 or A.F.B. 120)

COMPANY CONDUCT SHEET (M.F.B. 263A or A.F.B. 121)

2 MEDICAL HISTORY SHEET (M.F.B. 313 or A.F.B. 178)

DENTAL HISTORY SHEET (M.F.B. 465)

MEDICAL REPORT (M.F.B. 227 or A.F.B. 179)

MEDICAL EXAMINATION (M.F.W. 129)

TRANSFER CLOTHING STATEMENT (M.F.W. 97 or D.O.S. 2)

PROCEEDINGS, COURT OF INQUIRY (M.F.B. 303 or A.F.A. 2)

DECLARATION, COURT OF INQUIRY (M.F.B. 259 or A.F.B. 115)

LAST PAY CERTIFICATE (M.F.W. 44)

PROCEEDINGS ON DISCHARGE (M.F.W. 218 or A.F.B. 268)

PARTICULARS OF CHARACTER (A.F.W. 3226)

COPY OF PARCHMENT DISCHARGE CERTIFICATE (M.F.W. 39A)

1 *Card*

1 *P.85*

1 *8149*

2 *AMB 1348*

2 *Mur*

1 *A.F.W. 3172*

Will (orig)

Mur

at 11237

at W 3172

1 *R122*

1 *Hallerith Card*

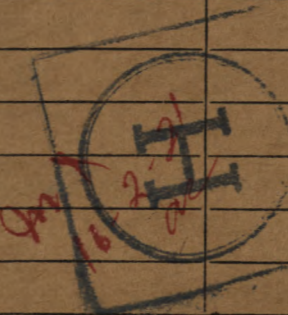

DEATH

Category

DISCHARGE

Category

DESERTION

12137

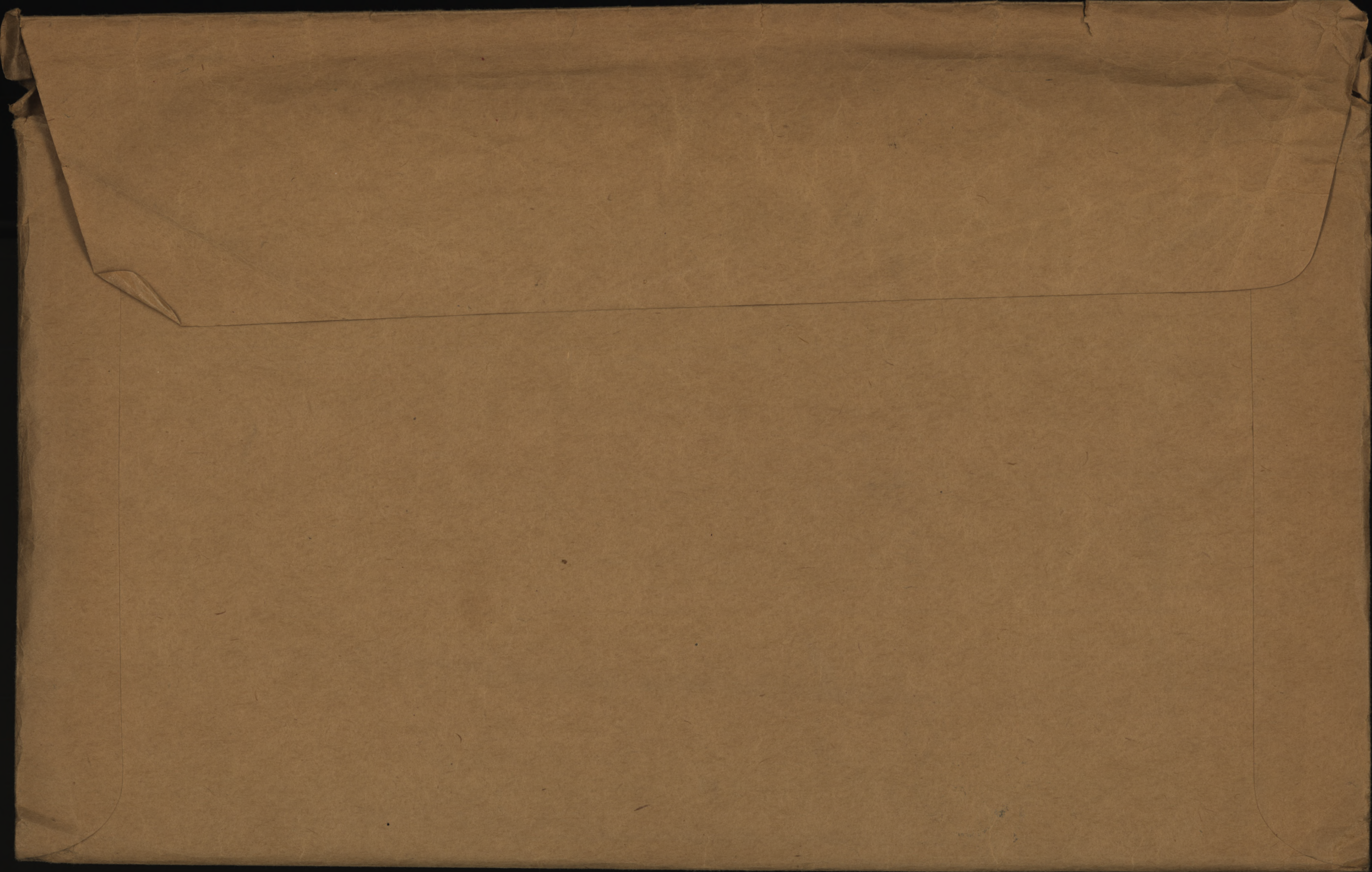

33696
157253
3613

FORM OF WILL.

Name in full.

I Norman Irwin

Regimental Number 166352 serving in 25th Res Bn

of the Canadian Expeditionary Force do hereby revoke all former Wills made by me and declare this to be my last Will.

Name & Address of person or persons to whom it is to go.

I DEVISE and BEQUEATH all my real estate unto

.....
.....
.....

absolutely, and my personal estate I bequeath to my wife

Name & Address of persons or person to receive personal estate (see Note 1.)

Mrs R. Irwin
P.O. Box 61
Lindsay Ontario

Fill in Date and Year.

IN WITNESS WHEREOF I have hereunto set my hand this 10th day of Oct A.D. 1917.

N. Irwin
(Signature)

Signed by the said Testator as his last Will and Testament, the same having been read over and explained to him, in the presence of us both present at the same time who at his request and in his presence and in the presence of each other have subscribed our names as witnesses.

Name of Witness W. Wattersall
Address of Witness 25th Reserve Bn
Occupation of Witness Capt
Name of Witness H. P. Metcalf
Address of Witness 25th Reserve Branch
Occupation of Witness Soldier

ESTATES BRANCH
DEC 27 1918
MILITIA DEPT.

N.B.—Personal Estate includes pay, effects, money in Bank, insurance policy, in fact everything except real Estate.

CANADIAN 10 DEC 1918

FORM OF WILL

17 OCT 1917

ESTATED REGISTRY

CANADIAN

FORM OF WILL.

Name in full.

I Norman Irwin.

Regimental Number 166352 serving in 25th Res Bn

of the Canadian Expeditionary Force do hereby revoke all former Wills made by me and declare this to be my last Will.

Name & Address of person or persons to whom it is to go.

I DEVISE and BEQUEATH all my real estate unto

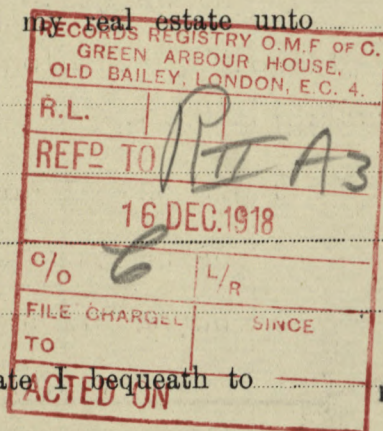

absolutely, and my personal estate I bequeath to my wife

Name & Address of persons or person to receive personal estate (see Note 1.)

Mrs R. Irwin

P.O. Box 61

Lindsay Ontario

Fill in Date and Year.

IN WITNESS WHEREOF I have hereunto set my hand this 15th day of Oct A.D. 191 7.

N Irwin
(Signature)

Signed by the said Testator as his last Will and Testament, the same having been read over and explained to him, in the presence of us both present at the same time who at his request and in his presence and in the presence of each other have subscribed our names as witnesses.

Name of Witness H C Tattersall Capt
 Address of Witness 25th Reserve Bn
 Occupation of Witness Paymaster
 Name of Witness H.P. Metcalf
 Address of Witness 25th Res Bn Bramshott
 Occupation of Witness Soldier

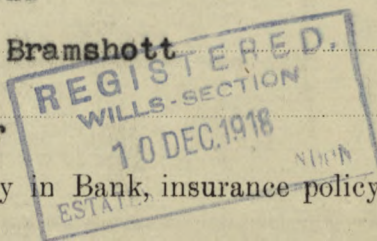

N.B.—Personal Estate includes pay, effects, money in Bank, insurance policy, in fact everything except real Estate.

Died of Pneumonia. 22-10-1918.

Transferred. 2-12-1918.

ES.

Cpl. N. Irwin.

No. 166352.

C.F.C.

25-L- 253. 33696.

CANADIAN. 10 DEC 1918

Certified as a true copy of the original will of Norman Irwin for his wife's Estate.

21

FORM OF WILL

I, DEVIDE and ABIGAIL, of the County of Quebec and Province of Quebec, do hereby certify that this is my last Will.

DEVIDE and ABIGAIL
[Signature area]

IN WITNESS WHEREOF I have hereunto set my hand and seal this 10th day of February 1952.

Witness my hand and seal this 10th day of February 1952.

DEVIDE and ABIGAIL
[Signature area]

31^s/₂₁

~~Docs~~

No. _____ Rank _____ Surname _____ Christian Names _____

166352. Cpl. Irwin W (2)

Address

Mrs. George Courtain (m)
319 Simcoe St.
Lindsays, Ont

auth letter & 25/5/21
Hagg

D-19
EBM.

Section
award.

CHANGE OF ADDRESS

No. 101

No.

Address

100 100

Address

100
100
100
100
100
100

CHARTER OF AFRICA

100 100

Fill in Only.—Unit, Number, Rank and Name.

Casualty Form—Active Service.

Unit, Regiment or Corps 2nd Canadian Pioneer Battalion.

Regimental No. 166352 Rank Private Name Irwin, Norman
C. E. F.

Enlisted (a) 16-10-15 Terms of Service (a) Duration of War Service reckons from (a) 16-10-15

Date of promotion to present rank. } Date of appointment to lance rank } Numerical position on roll of N. C. Os. }

Extended _____ Re-engaged _____ Qualification (b) _____

Report		Record of promotions, reductions, transfers, casualties, etc., during active service, as reported on Army Form B. 213, Army Form A. 36, or in other official documents. The authority to be quoted in each case.	Place	Date	Remarks taken from Army Form B. 213, Army Form A. 36, or other official documents.
Date	From whom received				

10 th /17	2 CPLB	LANDED IN FRANCE. HAVRE, 8-3-16 apparently d. Corporal vice of Sgt Longman in promotion	Field	7 th /17	XI-97657-4.II.8-21 st /17
27-5-17	do.	Evac. W ^d in Head Legs	do.	27-5-17	Teller HJ 16-5307 HLS 150.
25-5-17	do	Promoted Corporal vice Sgt Lynch (HLS)	do.	3-5-17	HJ 16-8229. PHO th 99/2 nd /17
27-5-17	5 TFA	S.W. Knee L. only	5 TFA HLS.	26-5-17	JL 36 HLS 154.
2-6-17	2 CPLB	Evac. Wounded.	Field	27-5-17	B213. HLS 155
2-6-17	H Sen.	Invalided W ^d reported to Western Brit Reg. Depot Bramshott (H Transport)	England.	3-6-17	W3083. PHO th 53/12-6-17

Whoyan
Capt. for Lt.-Col., A. A. G.
Canadian Section, G. H. O. 3rd Echelon, B. E. F.

(a) In the case of a man who has re-engaged for, or enlisted into Section D. Army Reserve, particulars of such re-engagement or enlistment will be entered.
(b) e.g. Signaller, Shoeing Smith, etc., etc., also special qualifications in technical Corps duties.

CERTIFIED CURRENT
Canadian Record Office,
Westminster House,
7, Millbank, S.W.

M. F. W. 54.
190M. 10-15.
H.Q. 1772-39-920.

P.T.O.

129

Report		Record of promotions, reductions, transfers, casualties, etc., during active service, as reported on Army Form B 213, Army Form A. 36, or in other official documents. The authority to be quoted in each case.	Place	Date	Remarks taken from Army Form B. 213, Army Form A. 36, or other official documents.
Date	From whom received				
11.6.17 <i>Quit</i>	WORO	T.O.S from 2nd Pioneer	B-shott	3.6.17	Mo-82 <i>W. M. Myers</i> LIEUT: FOR LT: COL: I/C RECORDS, C.O.M.F.
31-10-17	25th Res	DOS from WOPD	B-shott	6-10-17	Part 283
13-12-17	25th Res	Struck off stringer on posting to WOPD.	B-shott.	12-12-17	Part II Do 345-
13-12-17	25th Res	Attached from WOPD.	Bramshott	12-12-17	Part II Do 345-
21-12-17	26th Res	The above, S.O.S. and attached entries are hereby cancelled	B-shott	21-12-17	Part II Do 360 <i>W. Lawson Wallace</i>
23-12-17	26th Res	S.O.S. on transfer to can. 2nd corp	Bramshott	21-12-17	Part II Do 350 <i>W. Lawson Wallace</i> Lieut. asst. adj. 25th Res. Bn.
22.12.17		O.C. C.F.C. T.O.S, Base Depot, C.F.C.	Sunningdale	21.12.17	Pt. 11. D.O. 205
29.12.17	O.C. C.F.C.	S.O.S. BASE DEPOT C.F.C. on posting to 51 Dist., 129 Coy.	Sunningdale	28.12.17	PT. II. DO. NO. 209 <i>W. Lawson Wallace</i> Capt. C.F.C.
4/1/18	O.C. 51 Dist C.F.C.	T.O.S 51 Dist C.F.C. 129 Coy from Base Depot	Sunningdale	28/1/17	Part II Do 147 Lieut. & Adj. 51 51

Sheet (2)
Casualty Form—Active Service.

Regiment or Corps.....
 Rank *Cpl* Surname *Lwin* Christian Name *Norman*
 Religion..... Age on Enlistment..... years months
 Enlisted (a)..... Terms of Service (a)..... Service reckons from (a).....
 Date of promotion to present rank..... Date of appointment to lance rank.....
 Extended { } Re-engaged { } Qualification (b).....
 or Corps Trade and rate.....
 Occupation..... Signature of Officer.....

Report		Record of promotions, reductions, transfers, casualties, &c., during active service, as reported on Army Form B 213, Army Form A. 36, or in other official documents. The authority to be quoted in each case.	Place of Casualty	Date of Casualty	Remarks Taken from Army Form B. 213, Army Form A. 36, or other official documents.
Date	From whom received				
			Embarked ...		
			Disembarked		
<i>24-10-18</i>	<i>O.C. 51 Dist C.F.C.</i>	<i>S.O. 51 Dist B.F.C. at 129 Coy having died (Double Pneumonia)</i>	<i>Inverness</i>	<i>22-10-18</i>	<i>Pt # 20.50 Captain & Adjt., for O.C. No. 51 District, Canadian Forestry Corps.</i>

(a) In the case of a man who has re-engaged for, or enlisted into Section D, Army Reserve, particulars of such re-engagement or enlistment will be entered.
 (b) Signaller, Shoeing-Smith, &c.
 W. 5527—M2093 1600m 7/17 (25686) C. P. & S., Ltd. Forms B./103 E/1558. [P.T.O.]

ORIGINAL.

MEDICAL HISTORY SHEET.

166352

Surname Irwin Christian Name Norman

Examined { on 12th day of October 1915
 at Haleybury
 Birthplace { City or Town Peterborough
 County Ontario

Approved by Susan Jackson
 Rank Private M.O.

Apparent age 23 yrs
 Trade or occupation Blacksmith
 Height 5 Feet 5 Inches
 Weight 148 Lbs.
 Chest measurement { Minimum 34 inches.
 Maximum expansion 38 inches.
 Physical development Good
 Small-Pox Marks None

Date	Fit or Unfit	EXAMINED FOR RE-ENGAGEMENT,
<u>Apr 30</u>	<u>Fit</u>	<u>Dr. W. H. Roberts</u> M.O.
<u>Dec 17</u>	<u>Fit</u>	<u>Dr. W. H. Roberts</u> M.O.
		M.O.
		M.O.
		M.O.
		M.O.

Vaccination Marks { Arm Right Left
 Number one
 When Vaccinated last 1913
 (a) Marks indicating congenital peculiarities or previous disease None

Date	Result	VACCINATIONS.
<u>11-1-16</u>	<u>S.</u>	<u>D. G. M. Day</u> M.O.
		M.O.
		M.O.

(b) Slight defects but not sufficient to cause rejection None

Date	Result	ANTI-TYPHOID INOCULATIONS, ETC.
<u>22-11-15</u>	<u>S.</u>	<u>D. G. M. Day</u> M.O.
<u>30-11-15</u>	<u>S.</u>	<u>D. G. M. Day</u> M.O.
<u>13-3-18</u>	<u>T.A.P.</u>	<u>W. B. Honey Capt</u> M.O.

Enlisted on 12th day of October 1915 at Haleybury

	CORPS.	REG'TL NUMBER.	HABITS.	DATE.
Joined on enlistment	<u>2nd Can: Pioneer Bn</u>	<u>166352</u>		
Transferred to.. ..				

EXAMINED OR DISCHARGED BY A MEDICAL BOARD.

STATION.	DATE.	DISEASE.	RESULT.
	<u>11/12/17</u>	<u>gsw. left knee</u>	<u>B. H. Mayne</u> M.O. MEDICAL BOARD, BRAMSHOTT

CANADIAN

N. B.—This sheet to be disposed of in accordance with instructions in the Regulations for Army Medical Service, on the man becoming non-effective; the date and cause being stated on next page.

11 JUN 1917

8 JUN 1917

Surname *Drewin*
 Christian Name *Norman*
 Canadian

STATION.	Date of Arrival at the Station.	DATES OF						DISEASE.	Number of days in Hospital.	Remarks on nature of the disease: how induced: if mild or severe: if completely recovered from; whether any particular treatment was adopted. In venereal cases state nature of primary disease, and whether mercury has been given. If an accident, state whether it occurred on duty and whether a Court of inquiry was held. Date of issue and particulars of artificial teeth or surgical appliances supplied. Particulars of prophylactic inoculations.	Signature of Medical Officer.
		Admission into Hospital.			Discharge from Hospital.						
		Day	Month	Year	Day	Month	Year				
3RD LONDON GENERAL HOSPITAL WANDSWORTH.		4	6	17	24	SEP	1917	112	G.S.W. (Shrapnel) R. knee joint with fracture of Patella.	Transferred to Canadian Hospital Wexbridge	St. Angler Capt. Cameron
Canadian Convalescent Hospital, Hillingdon House, Uxbridge.		24	9	17					Do	Wound healed & only some Scar with no complication	<i>[Signature]</i> My Oath
<i>Ormskirk</i> <i>Sutherland.</i>		9	10	18					Influenza.		
		18	10	18					"	Marked consolidation left lung, very rotten, heart weak.	
		19	-	-					Double pneumonia	Condition worse.	
		20	-	-						No improvement - heart weaker: slight delirium.	
		22	-	-						Unconscious, very weak. Died 2.45 p.m.	<i>[Signature]</i> L. Cameron

To be used (a) for recruits enlisting direct into the Regular Army and (b) for men of the Territorial Force when they are admitted to Hospital. Army Form B, 178^A to be used for Special Reserve recruits and Special Reservists enlisting into the Regular Army.

MEDICAL HISTORY of

Surname IRWIN Christian Name Norman

TABLE I.—GENERAL TABLE.

Birthplace ... Parish Peterborough County Ontario

Examined... { on 12th day of October 1915
at Haileybury

Declared Age ... 23 years ... days.

Trade or occupation ... Blacksmith

Height ... 5 feet 5 inches.

Weight ... 148 lbs.

Chest Measurement { Girth when fully Expanded 38 inches.
Range of Expansion 4 inches.

Physical Development ...

Vaccination Marks { Arm ... Right ... Left ...
Number ... 1

When Vaccinated ... 1913

Vision ... { R.E.—V=
L.E.—V=

(a) Marks indicating congenital peculiarities or previous disease ... { (a)

(b) Slight defects but not sufficient to cause rejection ... { (b)

Approved by (Signature) Gordon F. Jackson,
(Rank) Lieut. Medical Officer.

Enlisted ... { at Haileybury
on 12th day of October 1915.

Corps.	Regtl. No.
<u>2nd Can. Pioneer Bn.</u>	<u>1 6 6 3 5 2</u>

Became non-effective by

This Medical History Sheet has been compared with the Corresponding Attestation Paper, and entries made in red have been taken from the Attestation Paper. on ... day of ... 191 .

(Signature) W. J. ...
(Rank) Lieut. Col.

I. 1237 London General Hospital, Wandsworth.

12

MEDICAL CASE SHEET.*

Bed 16

No. in
Admission
and
Discharge
Book.

Regimental No.

Rank.

Surname.

Christian Name.

166352

Cpl

IRVIN

M.

Unit.

Age.

Service.

Year

4/8/17

2 Ban.

Transport

26.

2

Station
and Date.

Disease

G. S. W. knee left (Perforating)

Wounded

by shrapnel at Vimy Ridge

Reported sick

on 26.5.17

while on duty.

Admitted from St Marys. Wound healed
up. Cannot bend the knee
Walks with a stick

Massage & Welpool bath

20.8.17

Fell down; fracture patella

30.8.17

Massage

17.9.17

on Massage

19.9.17

For Convalescence

M. Inidge

L3

26.9.17

Scar across the left patella wound healed
Fit. for discharge

DR Munnings M.D.

*The first and last entries will be signed, and transfers from one Medical Officer to another, attested by their signatures.

HILLINGDON HOUSE

B.9.

MEDICAL CASE SHEET.

No in
mission
and
discharge
Book.

Regimental No: 166352 Surname: Irwin Christian Name: Norman Age: 25

.....
year.

Rank: Corp'l Unit: 2nd Canadian Pioneer Service: 2 years
Batt

Date and
Location

Disease Wound

Wounded May 26th at Vimy by shrapnel.
d. patella fractured but not comminuted.
Seen at 30th CCS. Two sutures put in skin
BIPP dressing splint.

Has been having massage. Splint off
boots with help of crutch.

Thomas
RRO

3rd LONDON GENERAL:
- 4 AUG 1917

Admitted for transfer to Canadian Hosp:

Canadian Convalescent Hospital,
Hillingdon House, Uxbridge.

Innocent

26-9-17

1885

1885

1885

1885

1885

1885

1885

1885

1885

1885

1885

1885

EXAMINATION

BY

STANDING MEDICAL BOARD, BRAMSHOTT.

Dec 11 1917

No. 166352 Rank Pvt Name IRWIN N.

Local Unit 25th Res. Bn. Overseas Unit 3rd Pioneer Age 26

Examination held in Bramshott area.

DISABILITY. G.S.W. LT KNEE

Overseas—Local. —
(scratch one out)

PRESENT CONDITION.

Wid 26/5/17 Transverse scar across patella. Complains of pain and aching on walking. There is a slight roughness of the outer surface, especially superiorly and inner surface appears smooth. There should be less pain in a month or so. Should be raised shortly.

Board recommends: B.T.

1. Fit for Duty.
2. Fit for duty after _____ weeks physical training.
3. Fit for Base duty _____ weeks.
4. Fit for Permanent Base Duty.
5. Discharge.

Signatures:

W.H. Mayhew Pres.

Members

W.H. Baillie Capt
W.R. Stackhouse Capt

Approved.

Bramshott 11th Dec 1917 M. MacFarlane

for A.D.M.S. and G.O.C.,
Canadian Troops, Bramshott.

11/10/18 B.T. 200

Form 100 (1918)

EXAMINATION
BY
STANDING MEDICAL BOARD, BRAMSHOTT

191

No. Name Rank

Local Unit Overseas Unit

Examination held in Bramshott area

DISABILITY

Overseas - Local
(state in one or two)

PRESENT CONDITION

Hours recommended

Fit for duty

Fit for duty since weeks physical training

Fit for Base duty weeks

Fit for Permanent Base Duty

Discharge

Signature

Pres

Members

Approved

191

Signature



Patella left fractured in
upper third, a part of it is united
but anterior portion is still disjointed
& shows a space of a $\frac{1}{4}$ " some callus
is apparent about fracture

W. H. Klein
Capt. U.S.A.

2074

Ward 25th Res. Batt. B. S. H. Hospital. No. of Bed _____ Date Dec 17 17

Regl. No.	Rank and Name	Corps	Part to be X-Rayed
165-652	Pl. Irwin	25 th Res Batt.	Injured <u>Patella</u>

SHORT HISTORY OF CASE.

(To be completed by M.O. i/c case)

This O.P. had his Patella fractured in France. He says that it causes him considerable pain. Was brought before a Medical board and they recommended an ~~initial~~ X-ray.

Signature of M.O. K. McLean
Date 1/18/17

REPORT ON RESULT OF X-RAY EXAMINATION.

(To be completed by Radiographer.)

No. of Plate 2074
Patella left fractured in upper third, a part united but anterior portion disunited & shows a space of a quarter of an inch. Some callus present

Signature of Radiographer J. McEntee
Date _____

OC
M.C.
25th Res. Div.

136

2074

ward B-4 No. of Bed _____ Date 22-8-19 Hospital _____

Regl. No.	Rank and Name	Corps	Part to be X-Rayed
166352	Cpl. Brown	2 Con. Transport.	Left Knee -

SHORT HISTORY OF CASE.
(To be completed by M.O. i/c case)

REPORT ON RESULT OF X-RAY EXAMINATION.
(To be completed by Radiographer.)

No. of Plate 3804 A + B

*Fractured patella
(Patient has moved during exposure)*

Signature of M.O. *W. J. Williams*
Date 22-8-19

Signature of Radiographer *A. W. Bowie*
Date 23 AUG 1917.
Capt.

Handwritten text, possibly a title or header, appearing as a faint, mirrored bleed-through from the reverse side of the page.

Fractured fossils
(partial for several times)
(copied)

23

OVERSEAS MILITARY FORCES OF CANADA.

Date..... 25. 10. 17

To;- Hospital Representative,

Canadian Convalescent Hospital.....Hospital.
Hillingdon House, Uxbridge.

The marginally named soldier has this day
been medically examined and placed in Category
A. ⁱⁱⁱ and is now available to be discharged.

For your information and necessary
action please.

[Signature]

Registered
Officer Commanding,
for C.C. Canadian Conv. Hospital.....Hospital.
Hillingdon House, Uxbridge.

166352. Pte.

Irwin. A.

OVERSEAS MILITARY FORCES OF CANADA

Date: 2/11/11

To: Hospital Representative

Hospital

The marginally wounded soldier has this day
been medically examined and placed in Category
A.1.1. and is now available to be discharged.

For your information and necessary

action please.

Officer Commanding

Hospital

Table 10

Date left Canada.

6/12/15

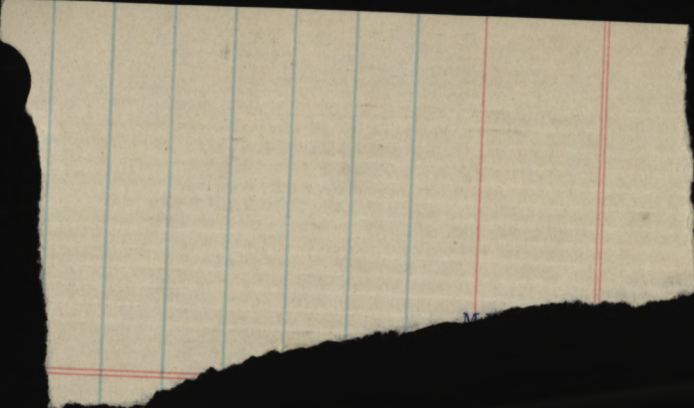

W.R.
Ham

Number 166352 Rank Cpl. B

Surname IRWIN

Christian Name Norman

Units 2nd Con. Pwr. Bn. Theatre of War France

Date of Service 9-3-16 D

Remarks W

Latest Address Mrs. Rosella Irwin
Box 61

Roll No. B. Page 13597. Lindsay Out

DESP. JUN 19 1922

REGN. NO.

4139994

D 22/10/18

649-g-4346.



NAME *Irwin, Norman*

RANK & No. *Pte.*

166352.

CORPS *2nd. Pioneer*

Batt.

ENLISTMENT, PLACE *Haileybury*

DATE *Oct. 16th. 1915.*

S.

FORMER CORPS *57th. Peterborough*

COUNTRY OF BIRTH *Canada, Peterborough, Ont.*

NEXT OF KIN *Curtin, Mrs. George (mother).*

ADDRESS OF NEXT OF KIN ~~*New Risheard, Ont.*~~

319 Simcoe St, Peterbors. letter on file 5-11-18.

(also notify.)

~~DISCHARGE, PLACE~~ *Mrs Norman Irwin (wife) 87 King St
Box 61. Lindsay, Ont,*

1/8 6-1275. 290/10.



M. F. W. 22. 100 m.--9-15.

REMARKS:



51 lis. C. F. C.

649-J-4346.

Irwin Norman #166352 ~~L~~/Cpl.

C.E.F. (2nd. Pioneer)
France

Meds. 7 Decs. Widow Mrs. Rosella Irwin
Box 61,
Lindsay, Ont.,

P. & S.

Widow Same as above.

SN # 754755

Mem. Cross
Mem. Cross

Widow Same as above.
Mother Mrs. Geo. Curtain
319 Simcoe, St.,
Lindsay, Ont.

Not Elig- for 14-15 Star

48775

E O m
E B.W m.

Mem + Re. d. g-6-21-72378

1089

M
W

46271 FEB 24 1921

46272 FEB 24 1921

Plaque Desp. Regn. No. P43829
AUG 4 - 1922

Scroll Desp. Regn. No. Z52176
AUG 26 1921

Mem + Re. d. 15/3/21 not called for.

REGT'L. No. 16635-2

H. Q. FILE No. 649

NAME Lewis

Norman

RANK AND CORPS

L/Cpl. [2nd. Cav. (Pur)]

FOLLOWS ^{now}
NO. W. O. S. Dis. 51
in corps.
FOLLOWS

CABLE

NO.

DATE

NATURE OF CASUALTY

M 5523 5-6-19

Adm. to 4 Gen. Hosp. Dangles
Quiers May 27th 1914
Knee.

N. of K.

Mrs. George Curtin (Mother)

319 Simcoe

St. Peterboro, Ont. auth. 6.30. 9-11-15
New Liskeard Ont.

H 423. 25-10-18.

D. of Pneumonia Barnock H.
Sutherlandshire Oct. 22nd 1918.

LIST No.

HOSPITAL

DATE OF
ADMISSION

REMARKS

- | | | | |
|-------------------|--|---------------------------------|-------------------------------------|
| A 345 | #4 Gen. Danges Amiers | 27-5-17 | Gen. L Knee Rev |
| B 325 | 3rd London Gen. Harlowth
P. W. | 4-6-17 | Gen L Knee. Proc Patella
11-7-17 |
| B. 21. (1) | Can. Com. Hillingdon House
Wx bridge | 25 ⁸ / ₁₇ | Gen. L Knee 22-10-17 |
| B-31 | Disch. | 5-10-17 | Gen. L. Knee |
| 6349 ¹ | Ob. 129 Company Can. For. Corps
Sutherlandshire | 22-10-18 | Reports Dornoch
Died Pneumonia |

Norman,

R.L. 25-I-362

Name IRWIN.

Rank

Cpt.

Reg. No. 166352

Unit C. F. C. 51 Dist.

Next of Kin

Mrs George Curtin.

319 SIMCOE ST. PETERBORO,
~~Hardbury, V.O. Ontario~~ (A.G.)

Date	Movement	Place	Casualty	List No.	Notified N/K O.	W.O. List
22-10-18.	O.C. 129 Coy C.F.C.	reports.	Pneumonia	C-349	H-423	355-9.
	Died at Dornoch, Sutherlandshire					
	Date of Birth 2-1-1892.					
	Religion Congregationalist.					
	P					

Name IRWIN. Norman

Rank Cpl

Reg. No. 166352

Unit 2nd. PIONEERS

Next of Kin CANADA

Date 1917	Movement	Place	Casualty	List No.	Notified N/K O.	W.O. List
May. 27	No. 4. Gen Hsp D. Camiers		GSW. L. Knee.	A.	345.	M-5523
June 4	3rd London Gen Hq	Wardsworth	do.	B.	325	
25-9	C. G. H. Billington	House	Hybridge	Do	8-21	2640
5-10	Discharged		Do	B31		601

Reg. No.

Rank.

Surname

Arwin

Category.

Dentally
Unfit.*166302**Cpl
Pte*

Christian Names (1)

*Norman**B2*

(2)..... (3).....

Date

Place of Enlistment:

Harleyburg

Date of

16/10/15

Taken on from

Religion

Inoculations

Company

Province:

Ontario

Age on

26

Date

Bapt

Vaccination

129

On Command.....

Hospital.....

Permanent
Cadre

Employed as

Date
taken on

Date Proceeding

Date Admitted

Record of Overseas Service:

Profession or Trade (Civil)

Blacksmith

Transferred or Posted to

Reason for Return:

Date.....

Married or Single

single

LEAVE.

No. of Pass
Issued

FROM

To

Free Transportation

Address of Next of Kin.....

*Mrs. Geo Curtin**New Linkeard, Ontario*

Country

Canada

Part 2 Order Entries.

No.

Date

Ref.

No.

Date

Ref.

50

26-70-18

69

No. 166352 RANK

Pte

NAME

Lewin - K

T. O. S.

UNIT

2nd Can. Pioneer Battalion

M. D. 5-

PAID FROM	PAID TO	SIG. OR REC'T	PROMOTIONS, TRANSFERS, DISCHARGES, ETC.	
			PARTICULARS	AUTHORITY
1915 Oct 28	1915 Oct 30 See	✓ N		

UNIT SAILED
DEC 6 1915

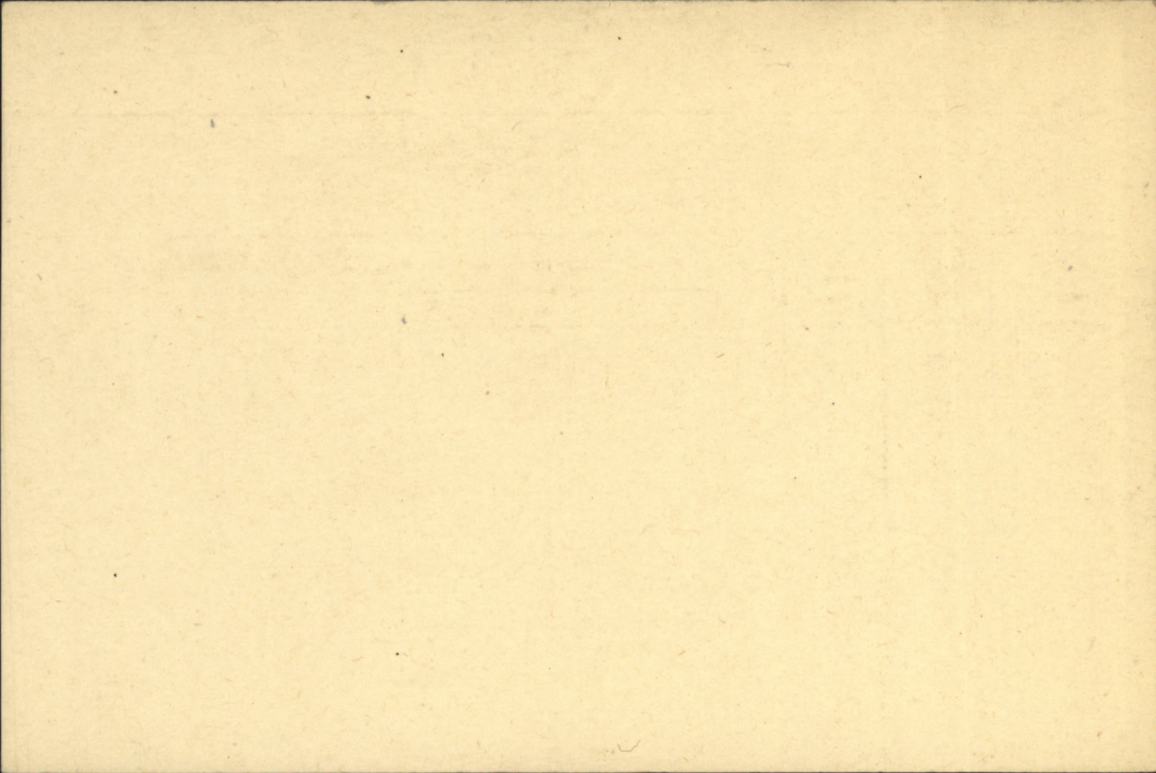

Surname **Irwin.** Christian Name or Names **N.** Reg. No. **166352.**

Rank Hospital **4. Gen. Camiers** Unit **2nd. Pion.** Co. **W. G. C. Co.** Troop **51 D.** Batty.

Date of Admission **27-5-17**

Transferred **3. 4. 6. 17** Hosp. **4. 6. 17**

Conv. Hillingdon House Uxbridge Hosp. **2. 5. 14**

Hosp.
Hosp.

Diagnosis

GSW. lt. knee. R ✓
fovea patella.

(1) Later Diagnosis (if changed)

- (2) **O.C. 129 Co. C.F.C. reports**
- (3) **Worcester, Sutherlandshire.**

Additional Diagnosis: if more than one state present

Died. 22. 10. 18 R
"Pneumonia" R

DISPOSITION

Date

Dis 5. 10. 14.

REMARKS

C.L. 5-6-17. A.345.

9.6.17 B325.

27-9-14 B21

9. 10. 17 B31.

24.10.18 B349

A.M.D. 2 DEPT.
Ch. of D.G.M.S. O.M.F.C. London.

EPITOME OF HOSPITAL TREATMENT.

Hospital

Adm.

1.

2.

3.

4.

5.

6.

7.



K.F. Rank *Private* Name *IRWIN Norman* Reg'l No. *166352.*
 Unit *2nd. Pioneer Bn.* If in perm. Corps, }
 What Unit? } Married or Single *Single.*
 Place and Date of Enlistment *Haleybury, Oct. 16th, 15.* Place of Birth *Peterborough, Ontario.*
 Name and Address, Next-of-Kin *Mrs. George Curtin,*
319 Simcoe St. Peterboro. *Handbury P.O., Ontario.* Relationship *TEL. on Personal file) auth # 2372*
 Assigned Pay Monthly \$ Payable to Relationship

Separation Allowance \$ Payable to Relationship
 Relationship

N/E. R.B. No. *3,008*
 File No. *25-1-362*
 Category *006*

Discharge, Date and Place Reason Character

Report.		Record of promotions, reductions, transfers, casualties, etc., during active service. The authority to be quoted in each case.	Place.	Date.	REMARKS. Taken from Official Documents.
Date.	From whom received.				
		<i>Arrived in England</i>		<i>1.4 DEC 1915</i>	
		<i>Embarked for France</i>		<i>9 - MAR 1916</i>	
<i>21. 2. 17</i>	<i>2nd Pioneer</i>	<i>appointed Lee Corp.</i>	<i>Field</i>	<i>4. 2. 17</i>	<i>Part 110 No. 8.</i>
<i>2.6. 17</i>	" "	<i>Promoted Corporal</i>	" "	<i>3.5. 17</i>	<i>49</i>
<i>5.6. 17</i>	" "	<i>Adm. No. 4. Gen. Hosp</i>	<i>Cambiers</i>	<i>27.5. 17</i>	<i>LA 345 gen L. Knee. Des</i>
<i>9.6. 17</i>	" "	<i>" 3rd London Gen. Hosp</i>	<i>Wandsworth</i>	<i>4.6. 17</i>	<i>LA 325</i>
<i>12.6. 17</i>	" "	<i>Inval (W) & posted to work</i>	<i>Field</i>	<i>3.6. 17</i>	<i>PT 53. WORK PPT 82 d 11/17</i>
<i>26.9. 17</i>	<i>WORK</i>	<i>W to R.P.H. Millington House</i>	<i>Whudge</i>	<i>25.9. 17</i>	<i>LA 21.</i>
<i>8.10. 17</i>	<i>WORK</i>	<i>Dis. " "</i>	" "	<i>9.10. 17</i>	<i>— 31.</i>
<i>8.10. 17</i>	<i>WORK</i>	<i>Posted to 25 Res. 124</i>	<i>Asket</i>	<i>9.10. 17</i>	<i>ME-183. 25 Res. 253. 8-10-17</i>

m x
16-2-21
ac

Report.		Record of promotions, reductions, transfers, casualties, etc., during active service. The authority to be quoted in each case.	Place.	Date.	REMARKS Taken from Official Documents.
Date.	From whom received.				
13.12.17	25^B Res	Posted to W.O.R.D.	Bishott	12.12.17	Pe = 345. W.O.R.D. 241 d 14¹²/₁₇
		<i>Cancelled by 25^B Res Pe = 351 d 22-12-17</i>			
13.12.17	"	attached from W.O.R.D.	"	12.12.17	345. W.O.R.D. 241 d 14¹²/₁₇
		<i>Cancelled by 25^B Res Pe = 351 d 22-12-17</i>			
22.12.17	25 th Res	S.O.S. to ban For. Corps	"	12.12.17	351 T.O.S. Bd C.F.C. cpl Part II O. 205 of 22.12.17 (21 st)
29.12.17	1st Lt RD	S.O.S. to 51 Dist.	Cpl S. Dale	29.12.17	209 T.O.S. 51 Dist. C7c Part II O. 1 of 3.1.17. cpl.
31.1.18	W.O.R.D.	At 241 of 14.12.17 is hereby cancelled.	Cpl B. Shott		26.
24.10.18	b/c	Died of Pneumonia	" @ Dornoch	22.10.18	C.L.C. 349.
24.10.18.	51 Dist C7c	Having Died is S.O.S. Indemness.		22.10.18	Part II O. 50

Register No. *DL 55*

WAR SERVICE GRATUITY

A.P. File No. *9348.72*

TO
DEPENDENTS OF DECEASED SOLDIERS

Gms

Regt'l No. *166352* Name *Gorman Irwin*
Hd Qtrs. Div 51. 7. 6 (Christian Name) (Surname)
Unit Rank *6pl* Date of enlistment
Date of casualty *Oct 22 1918* B.P.C. File No. *52262*
Was service performed overseas? *Yes*

DEPENDENT

Name *Mrs Rosella Irwin* Relationship *widow*
Address *91 King St.*
Lindsay
Ont

M.F.W. 2652
25M-6-20.
H.Q. 177-89-1473

Amount of Special Pension Bonus \$ *80.02* Abstracted by *W. Sharp*

Eligible for Gratuity \$ *180*
Less amount of Special Pension Bonus paid \$ *80*
Less Debit Balance of S. A. or A.P. \$ *-*
Total deductions \$ *80*

26

Balance due \$ *100.00*
Cheque No. *9.1896465* Date issued *JUL 28 1920* *McP.*

REMARKS :
.....
.....
.....
.....

Clerk *A. Tierney*

Audited by
Est Howard
Date *27.7.20*

\$100

POST DISCHARGE PAY OFFICE

Three months pay and allowances after discharge.

Name

Surname

Christian Name

Regimental Number

Rank

Address (in full)

Unit

Original Unit

District where paid

Date of Discharge

P. D. P. Filing Number

Rates:—Regimental pay \$ per diem; Field Allowance \$ per diem. Separation Allowance \$ per month.

L.L. 53961—M. & D. 9731

Total Credits 91 days	FIRST PAYMENT			SECOND PAYMENT			FINAL PAYMENT			Balance Overpayments to be Recovered	Total Amount Paid
	Cheque No. A	Date	Amount 30 days	Cheque No. B	Date	Amount 30 days	Cheque No. C	Date	Amount 31 days		

M. F. W. 127
 300M-1-19
 1772-39-1140

Remarks:

MILITIA AND DEFENCE
ASSIGNED PAY
 OVERSEAS CONTINGENTS

To Whom *Mrs G. Cantani*
 Address *Hambury P.O*
New Ontario
Ont.

By Whom Assigned *Irwin A*
 Regtl. No. *166352*
 Rank *Pvt*
 Corps *2nd Plov*

Rate \$ *75 00*

SPECIAL CONTINGENT

Schedule # 223. 24-10-16

PAYMENTS ALSO ACCOUNT IN CURRENT LEDGER.

Month	Year	Cheque No.	Amt.	REMARKS
Aug.	1914			
Sept.				
Oct.				
Nov.				
Dec.				
Jan.	1915			
Feb.				
March				
April				
May				
June				
July				
Aug.				
Sept.				
Oct.				
Nov.		<i>P. 26302</i>	<i>75.00</i>	
Dec.				
Jan.	1916			
Feb.				
March				



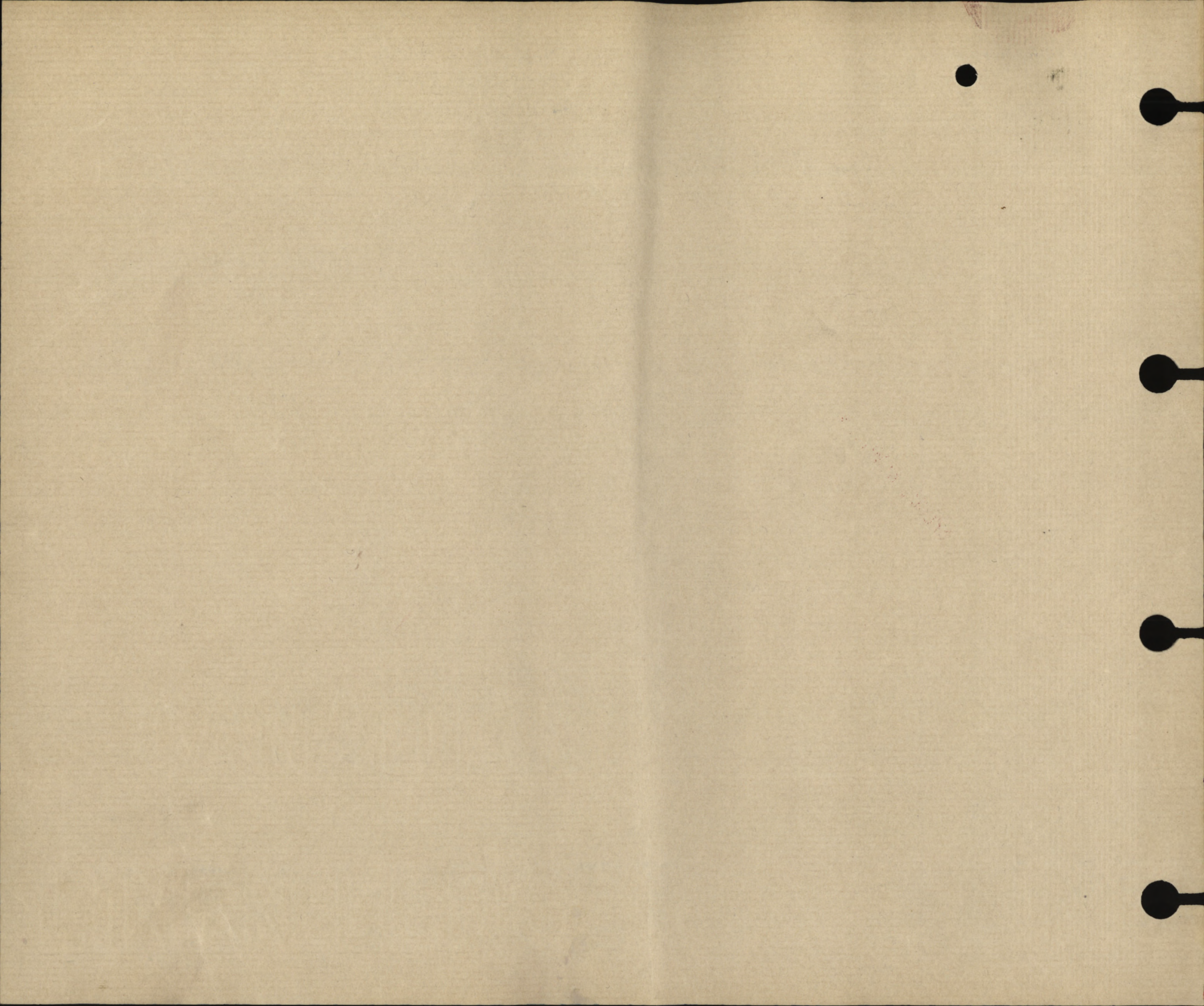

MILITIA AND DEFENCE
 ASSIGNED PAY
 OVERSEAS CONTINGENTS

M. F. W. 12
 50m.—7-16
 H. Q. 1772-39-819

To Whom *Mrs Rosella Irwin*
 Address *Lindsay*
Out

By Whom Assigned *Irwin N.*

Regtl. No. *166352*

Rank *Pte*

Corps *2nd Gen. Prov. Batt*

\$20⁰⁰
 Rate *\$5⁰⁰* *Dec-1/16*
2m 9/1/17 B 30/17
2m 7¹²/₁₆ at 28¹²/₁₆

SEE ALSO ACCOUNT IN SPEC. REM. LEDGER.

Cable - 3882 - 9/12/16 - Nov 13/16
 PAYMENTS

Month	Year	Cheque No.	Amt.	REMARKS
Aug.	1914			
Sept.				
Oct.				
Nov.				
Dec.				
Jan.	1915			
Feb.				
March				
April				
May				
June				
July				
Aug.				
Sept.				
Oct.				
Nov.				
Dec.				
Jan.	1916			
Feb.				
March				

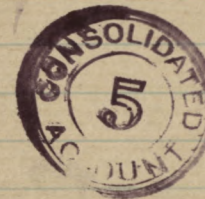

Handwritten notes and markings, including a red 'x' and some illegible scribbles.

1870
1871
1872
1873
1874
1875
1876
1877
1878
1879
1880

MILITIA AND DEFENCE
ASSIGNED PAY

M. F. W. 12a.
 50m.—7-16
 1772—39—819.

OVERSEAS CONTINGENTS

Sheet No. 2. Mrs Rosella Ikon
 (Assignee)

Name of Soldier Irwin G.
166352 2nd Pur Batt

PAYMENTS.

L. L. Job 5470—Req. 6888.

Month.	Year.	Cheque No.	Amt.	Remarks.
April	1916			
May				
June				
July				
Aug.				
Sept.				
Oct.				
Nov.				
Dec.		Q 34140	15	15
Jan.	1917	2 37703	15	
Feb.		Q 44303	30	to adj Dec & Jan B 30/1/17
March		M 51703	20	\$20 futures 20-6-
April		J 2763	20	20 w.
May		J 9108	20	
June		M 16227	20	Mc
July		J 23058	20	Pa
Aug.		S 30548	20	30547 cema
Sept.		S 30547	20	lo
Oct.		R H 36813	20	
Nov.		O 49998	20	
Dec.		P 56282	20	
Jan.	1918		260	
Feb.				
March				
April				
May				
June				
July				

\$20.00
 15.00

Dec. 1/16

1917

240.

MILITIA AND DEFENCE
ASSIGNED PAY
 OVERSEAS CONTINGENTS

Sheet No. 2 (Contd.)

Name of Soldier _____

PAYMENTS.

Month.	Year.	Cheque No.	Amt.	Remarks.
Aug.	1918			
Sept.				
Oct.				
Nov.				
Dec.				
Jan.	1919			
Feb.				
March				
April				
May				
June				
July				
Aug.				
Sept.				
Oct.				
Nov.				
Dec.				
Jan.	1920			
Feb.				
March				
April				
May				
June				
July				
Aug.				
Sept.				
Oct.				
Nov.				

12 ¹⁰/₁₅

SEPARATION ALLOWANCE

Name Roseella Irwin Name of Soldier Irwin Norman
 Address Lindsay Regtl. No. 166352
Ont. Rank Pte
 Relation to Soldier } Wife Corps # 2 Pioneers
 wife, child or mother } To what Corps belonging }
 when called out } ✓ ✓

PAYMENTS

Month	Year	Cheque No.	Amt.	REMARKS
Aug.	1914			
Sept.				
Oct.				
Nov.				
Dec.	1915			
Jan.				
Feb.				
March				
Apl.				
May				
June				
July				
Aug.				
Sept.				
Oct.				
Nov.				
Dec.	1916			
Jan.				
Feb.				
March				



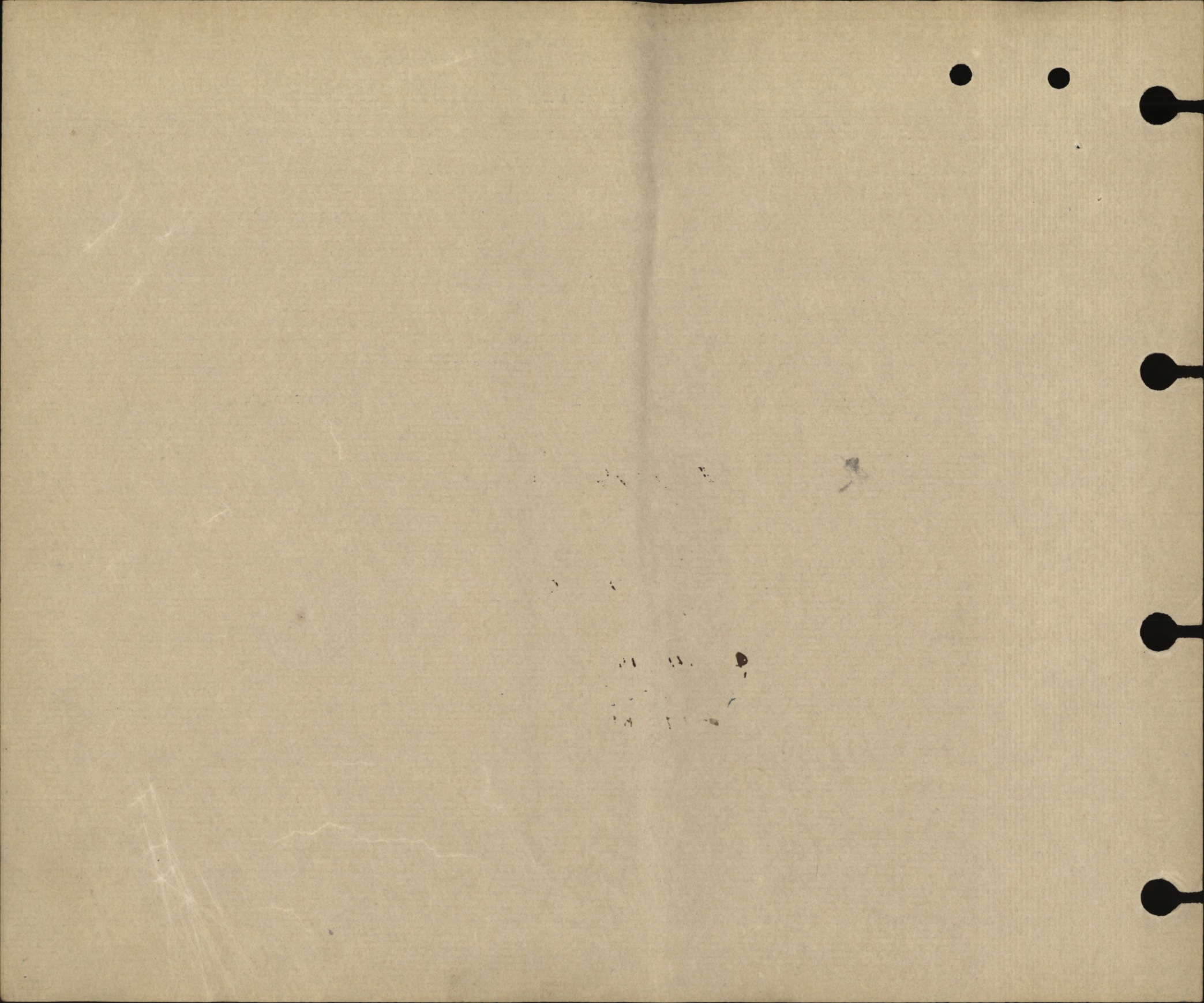

SEPARATION ALLOWANCE

OVERSEAS CONTINGENTS

Sheet No. 2.

R. IrwinWife
PAYMENTS.

Name of Soldier

Irwin Norman

L. L. Job 4503.-Req. 6832.

Month.	Year.	Cheque No.	Amt.	Remarks.
April	1916			
May				
June				
July				
Aug.				
Sept.				
Oct.				
Nov.				
Dec.		K 26923	292	292 JW.
Jan.	1917	F 29399	20	20
Feb.		F 22309	20	20
March		F 45475	20	20
April		H 1396	20	20
May		J 4937	20	20
June		B 8678	20	20
July		S 11471	20	20
Aug.		S 14518	20	20
Sept.		R 18007	20	20
Oct.		Z 19866	20	20
Nov.		E 24307	20	20
Dec.		K 27241	20	20
Jan.	1918		532	
Feb.				
March				
April				
May				
June				
July				

MILITIA AND DEFENCE
SEPARATION ALLOWANCE
 OVERSEAS CONTINGENTS

Sheet No. 2 (Contd.)

Name of Soldier _____

PAYMENTS.

Month.	Year.	Cheque No.	Amt.	Remarks.
Aug.	1918			
Sept.				
Oct.				
Nov.				
Dec.				
Jan.	1919			
Feb.				
March				
April				
May				
June				
July				
Aug.				
Sept.				
Oct.				
Nov.				
Dec.				
Jan.	1920			
Feb.				
March				
April				
May				
June				
July				
Aug.				
Sept.				
Oct.				
Nov.				

E.F.

Rank Private Name IRVIN NormanReg'l No. 166352.

P-56

Unit 2nd. Pioneer Bn.If in perm. Corps,
What Unit?Married or Single Single

Place and Date of Enlistment

Hatleybury, Oct. 16th, 15.

Place of Birth

Peterborough,
Ontario.

Name and Address, Next-of-Kin

Mrs. George Curtin,Handbury P.O., Ontario.

Relationship

Assigned Pay Monthly \$ ~~70.00~~ err 24

Payable to

next of kin

Relationship

Separation Allowance \$

Payable to

Relationship

Discharge, Date and Place

Reason

Character

Date		PAY			Field Allowance			Other Credits	Total Credits	Voucher		Cash Payments	Assigned pay	Other Charges	Total Debits	Balance	Remarks, Casualties, etc
From	To	No. of Days	Rate	Amount	No. of Days	Rate	Amount			No.	Date						
<u>1 Jan</u>	<u>31</u>	<u>31</u>	<u>12</u>	<u>31</u>	<u>31</u>	<u>10</u>	<u>3 10</u>	<u>125</u>	<u>46 57</u>			<u>31 62</u>			<u>31 62</u>	<u>14 85</u>	<u>Bal from Canada</u>
<u>Feb.</u>	<u>29</u>	<u>29</u>	<u>29</u>	<u>29</u>	<u>29</u>	<u>29</u>	<u>290</u>		<u>31 90</u>			<u>14 60</u>			<u>14 60</u>	<u>32 15</u>	
<u>March</u>	<u>31</u>	<u>31</u>	<u>31</u>	<u>31</u>	<u>31</u>	<u>31</u>	<u>310</u>		<u>34 10</u>			<u>524</u>			<u>524</u>	<u>61 01</u>	
				<u>91</u>			<u>9 10</u>	<u>125</u>	<u>112 57</u>			<u>5146</u>			<u>5146</u>		

BALANCE TRANSFERRED TO NEW LEDGER.

Date of Enlistment

MILITIA AND DEFENCE

Date of Assignment

12/10/15

Separation and Assigned Pay Branch

618

Dec 1/16

OVERSEAS CONTINGENTS

RATE OF SEPARATION ALLOWANCE

20	25	11/2/17		
----	----	---------	--	--

P.C. 3257

RATE OF ASSIGNMENT

20			
----	--	--	--

10 Feb 1918

PARTICULARS OF SEPARATION ALLOWANCE

No. 166332
 Rank Pte Promoted Reverted Discharge
 Soldier's Name N. Irwin
 Battalion 2 Can. P.M. Battn
 Beneficiary Rosella Irwin
 Relationship wife
 Address M.F.W. 2554-237
 Rec 24-11-18

PARTICULARS OF ASSIGNMENT

Name Mrs Rosella Irwin
 Address Lindsay Ont.
 Change of Address
 1
 2
 3
 4

Date	Cheque No.	Amount S/A	Amount A/P	Total	REMARKS
1918 Dec 31		532	260	792	
Jan	E 56865	30	20	50	See also account in spec Rem Ledger
Feb	T 73298	25	20	45	V.
March	I 97465	25	20	45	V. 2m 7-12-16
April	J 11815	25	20	45	V.
May	H 7644	25	20	45	V.
June	C 17743	25	20	45	V.
July	N 33978	25	20	45	V.
Aug	F 33063	25	20	45	V.
Sept	G 48454	25	20	45	V.
Oct	J 53990	25	20	45	V.
Nov		25	20	45	
Jan 0	3990	10		10	Mailed 17/18 to adjust SA per PC 2753 for September

KILLED IN ACTION }
 DIED OF WOUNDS } DATE 22-10-18
 C. L. No. 347 DATE 30-10-18
 M. R. O. 7203 TO DESTROY REFERED 1-11-18
 B. P. C. FORM 1 & C F X. COMPLETED ON FILE
 9348-N-2
 CLERK SBB DATE 4/15

M. F. W. 128
400M-6-17-1772-SS-1141
L. L. 22320-M. & D. 7886.

A STENCIL
HAS BEEN MADE
FOR THIS ACCOUNT

Date of Enlistment _____

MILITIA AND DEFENCE

Date of Assignment _____

Separation and Assigned Pay Branch

OVERSEAS CONTINGENTS

RATE OF SEPARATION ALLOWANCE

--	--	--	--

RATE OF ASSIGNMENT

--	--	--	--

PARTICULARS OF SEPARATION ALLOWANCE

PARTICULARS OF ASSIGNMENT

No.	Rank	Promoted	Reverted	Discharge	Name	Address
	Soldier's Name					Change of Address
	Battalion				1	
	Beneficiary				2	
	Relationship				3	
	Address				4	

Date	Cheque No.	Amount S/A	Amount A/P	Total	REMARKS
------	------------	------------	------------	-------	---------

M. F. W. 126
400M-6-17-1772-89-1141
L. L. 22320-M. & D. 7683.

MARRIED OR SINGLE *S.*
 PLACE OF BIRTH *Peterboro, Ont.*
 NAME AND ADDRESS OF NEXT OF KIN *Mrs Geo Curtin
 Handbury P.O. Ontario, Canada.*
 RELATIONSHIP OF NEXT OF KIN
 NAME AND ADDRESS OF NEXT OF KIN
 RELATIONSHIP OF NEXT OF KIN
 SEPARATION ALLOWANCE MONTHLY \$ EFFECTIVE (DATE)
 PAYABLE TO
 RELATIONSHIP OF DEPENDANT

CASUALTIES, PROMOTIONS, &c.		
PARTICULARS	EFFECTIVE DATE	AUTHORITY
<i>Appointed Lt/Cpl</i>	<i>7/2/17</i>	<i>BD.8 24/17</i>
<i>Promoted Corporal</i>	<i>3/6/17</i>	<i>BD.149 2/6/17</i>

ADMISSIONS TO HOSPITAL, &c.			
DATE ADMITTED	DATE DISCHARGED	V. OR A.	NAME OF HOSPITAL

REG'L. No. *166352.* RANK *Pte.* NAME *Irwin Norman*
 IF IN PERM. CORPS | UNIT *2nd Pioneer Batt* TRANSFERRED TO *N.O.R.D.* DATE *1/11/17.* AUTHORITY *Norm Roll*
 WHAT UNIT | TRANSFERRED TO *Base Det.* DATE *1-2-18* AUTHORITY
 PERMANENT FORCE ALLOWANCES TRANSFERRED TO *C.F.B. Eng.* DATE AUTHORITY
 PLACE OF ATTESTATION *Haileybury* TRANSFERRED TO DATE AUTHORITY
 DATE OF ATTESTATION *Oct. 16 1915* TRANSFERRED TO DATE AUTHORITY
 ASSIGNED PAY MONTHLY \$ *X000* DATE EFFECTIVE
 PAYABLE TO *Next of kin* RELATIONSHIP
increased to 20.00
 ASSIGNED PAY MONTHLY \$ *5.00* DATE EFFECTIVE *Dec 1916 a.m. reduced 5/1/17*
 PAYABLE TO *Mrs R. Irwin, P.O. Box 61, Lindsay, Ont* RELATIONSHIP *Wife*
 STOP-PAYMENT FORM (ASSIGNED PAY) RENDERED (DATE) EFFECTIVE REASON
 DISCHARGE DATE AND PLACE REASON AND AUTHORITY
 ACCOUNT TRANSFERRED TO NON-EFFECTIVE BRANCH (DATE)
 ACCOUNT TRANSFERRED TO OFFICERS' PAY BRANCH (DATE)

DATE	PAY				FIELD ALLOWANCE				WORKING OR SPECIAL PAY				ASSIGNED PAY CREDITS	OTHER CREDITS	TOTAL CREDITS	ACQUITTANCE ROLLS				CASH PAYMENTS				ASSIGNED PAY	OTHER CHARGES	TOTAL DEBITS	BALANCE		PAY WITHHELD OR DEFERRED	PAY AVAILABLE FOR ISSUE	REMARKS
	NO. OF DAYS	RATE	AMOUNT		NO. OF DAYS	RATE	AMOUNT		NO. OF DAYS	RATE	AMOUNT					1	2	3	4	1	2	3	4				CREDIT	DEBIT			
			\$	C.			\$	C.			\$	C.																			
<i>1916</i>																															
<i>March 31</i>		<i>91</i>		<i>9.10</i>									<i>12</i>		<i>112.47</i>												<i>57.76</i>	<i>61.01</i>			<i>15.9</i>
<i>April 30</i>	<i>10</i>	<i>30</i>		<i>3.10</i>										<i>33</i>	<i>379.10</i>	<i>433.26</i>						<i>2.62</i>	<i>8.72</i>			<i>13.96</i>	<i>80.05</i>			<i>73.0</i>	
<i>May 31</i>	<i>31</i>	<i>31</i>		<i>3.10</i>										<i>34</i>	<i>486.12</i>	<i>521.26</i>						<i>2.55</i>	<i>2.55</i>			<i>5.10</i>	<i>109.05</i>				
<i>June 30</i>		<i>30</i>		<i>3</i>										<i>33</i>	<i>300</i>												<i>142.05</i>				
<i>July 31</i>		<i>31</i>		<i>3.10</i>										<i>34</i>	<i>576.10</i>	<i>694.10</i>						<i>2.55</i>	<i>2.62</i>			<i>7.72</i>	<i>168.43</i>				
<i>Aug 31</i>		<i>31</i>		<i>3.10</i>										<i>34</i>	<i>745.25</i>	<i>716</i>						<i>2.62</i>			<i>2.62</i>	<i>199.91</i>					
<i>Sept 30</i>		<i>30</i>		<i>3</i>										<i>33</i>	<i>860.29</i>	<i>806.14</i>						<i>2.62</i>	<i>2.61</i>			<i>7.85</i>	<i>225.06</i>				
<i>Oct 31</i>		<i>31</i>		<i>3.10</i>										<i>34</i>	<i>984.99</i>	<i>996</i>						<i>2.61</i>	<i>2.62</i>		<i>75</i>	<i>8023.17</i>	<i>893</i>				
<i>Nov 30</i>		<i>30</i>		<i>3</i>										<i>33</i>	<i>1023.29</i>	<i>1010</i>						<i>2.61</i>				<i>2.61</i>	<i>209.32</i>				
<i>Dec 31</i>	<i>31</i>	<i>31</i>		<i>3.10</i>										<i>34</i>	<i>1120.26</i>	<i>1244.28</i>						<i>2.62</i>			<i>20</i>	<i>33.96</i>	<i>209.46</i>	<i>165</i>			<i>New Arrangement Dec 1/16</i>
<i>Jan 31</i>	<i>1.10</i>	<i>34</i>		<i>10</i>										<i>34</i>	<i>1171.16</i>	<i>1244.28</i>						<i>2.62</i>			<i>20</i>	<i>25.24</i>	<i>218.32</i>	<i>165</i>			<i>Incres. in Arrangement Dec 1/16</i>
<i>Feb 28</i>	<i>28</i>	<i>1.15</i>		<i>30</i>										<i>31</i>	<i>1336.28</i>	<i>1281</i>						<i>2.62</i>				<i>25.23</i>	<i>224.97</i>	<i>165</i>			<i>Appointed Lt/Cpl 2/2/17</i>
<i>Mar 31</i>	<i>1.15</i>	<i>36</i>		<i>68</i>										<i>30</i>	<i>1582.25</i>	<i>1573</i>						<i>2.62</i>	<i>2.62</i>			<i>30.47</i>	<i>230.17</i>	<i>165</i>			<i>21/1/17</i>
		<i>504</i>		<i>25</i>										<i>12</i>	<i>516.02</i>							<i>53.01</i>	<i>26.98</i>		<i>126.46</i>	<i>80</i>	<i>286.45</i>				

166352 Pl. ~~A~~ *W* *Swain* *Norman*

DATE	PAY		FIELD ALLOWANCE		WORKING OR SPECIAL PAY		ASSIGNED PAY CREDITS	OTHER CREDITS	TOTAL CREDITS	ACQUITTANCE ROLLS				CASH PAYMENTS				ASSIGNED PAY	OTHER CHARGES	TOTAL DEBITS	BALANCE		PAY WITHHELD OR DEFERRED	PAY AVAILABLE FOR ISSUE	REMARKS																
	NO. OF DAYS	RATE	AMOUNT		NO. OF DAYS	RATE				AMOUNT		1	2	3	4	1	2				3	4				CREDIT	DEBIT														
			\$	c.						\$	c.	NO. DATE	NO. DATE	NO. DATE	NO. DATE	1	2				3	4																			
			504	25					12 ³ 27	516	62				53	01	26	98		126	46	80			286	45		165													
April	30	116	34	50						34	50														20		20		244	67	165										
May	31		35	65						35	65														20		25	23	255	09	165										
June	30	120	36	-					1	43	37	45	331	20	3										20		22	68	269	86	165										
July	31		37	20						37	20														20		487		20		29	74	277	32							
Aug	31		37	20					13	92	66	152													20		487		20		136	20	160	354	10						
Sept	30		36	00						36	00														20		487		20		487		20	248	7	289	65				
			720	80					13	82	734	02													20		487		20		145	94	200	433	84	748	7	300	78	165	

148 29 days diff in Rate to 41 P. 6.1.45.
From Sept 3/31 1 B.O. 49 2/8/17

MONTH	PARTICULARS	CR.1	CR.2	PARTICULARS	DR.1	DR.2	DR.3	DR.4	BALANCE	DEFERRED PAY	SEP. ALLG. ENG.	MONTH	PARTICULARS	CR.1	CR.2	PARTICULARS	DR.1	DR.2	DR.3	DR.4	BALANCE	DEFERRED PAY	SEP. ALLG. ENG.
1917									300	78	165												
Oct																							
	31 b.P.		37	20	AR Can.				20	317	98												
	for 30 b.P.		36	-	AR 812 31-10-17 25 Res	14	60		20														
					AR 834 15-11-17	14	60																
					180 27-10-17	24	33																
					53	53																	
					Can AP.				20														
					AR 422 28-9-17 CLK Wk	4	87																
					1399 9-10-17	4	8	67															
Dec	31 b.P.		37	20	Can Assl.P.	107	07		20	244	11												
			75	20					40														
1918																							
Jan	31		37	20					20														
					AR 884 30-11-17 25 Res	24	33																
					960 21-12-17	29	20		20	207	78	165											
			37	20	53	53																	
Feb																							
	b.P. Pay		33	60	b.a.P.				20														
					AR 959 23/1/18 129 60	19	47		20	201	91												
			33	60	19	47																	
March																							
	b.P. Pay		37	20	CAR				20														
					AR 1069 21/2/18	24	33																
					AR 1330 21/3/18	9	73		20	185	05	165											
			37	20	34	06																	

I

ASSIGNED PAY. **ENGLAND or CANADA.** SEPARATION ALLOWANCE. **ENGLAND or CANADA.**

NAME: **IRWIN** ¹³⁰ *Gorman*
NUMBER: **166352**

EFFECTIVE DATE: **1/12/16**
EFFECTIVE DATE: **1/12/16**

AMOUNT: **\$20**
AMOUNT: **---**

NAME, ADDRESS, RELATIONSHIP & AUTHORITY { WHEN PAYEE OF A.P. IS THE SAME AS PAYEE OF S.A. THE WORD "SAME" ONLY TO BE WRITTEN IN THIS SPACE.

Mrs. R. Irwin
P.O. Box 61, 11/1/18.
Wife *Lindsay Ont*
(ASP. 334115. Oct. cable 7/12/16)
SA paid by Ottawa.
C.P. checked Jan 13/1/19

PARTICULARS OF RANK OR APPOINTMENT		
AUTHORITY	DATE EFFECTIVE	RANK OR APPOINTMENT
DO. 49. 2.6.17.	2/5/17.	Spl.

UNIT AND TRANSFERS
ORIGINAL UNIT: **2 Pioneer Bn.**
DATE ACCOUNT FIRST OPENED: **March 1st 1916**

AUTHORITY	DATE EFFECTIVE	DATE LOGGER SHEET T'S'D	UNIT TRANSFERRED TO
	1/1/18	26/1/18.	C.F.C. Eng. N.E.H.

EXTRACTS FROM ACTIVE SERVICE PAY-BOOKS { UPON CLEARANCE OF VOUCHERS, ENTRIES WILL BE CANCELLED BY INSERTION OF DATE CHARGED IN RED INK

DATE OF PAYMENT	NUMBER OF A.R.	UNIT PAID BY	AMOUNT	DATE OF PAYMENT	NUMBER OF A.R.	UNIT PAID BY	AMOUNT
14/10/18	1357	Dormach	17.03				

DAILY RATES OF PAY AND ALLOWANCES				
AUTHORITY	PAY	F.A.	P.F.A.	SUBS'CE ALL'CE
DO. 49 2/6/17.	1 10	10		

PARTICULARS OF RENDERING NON-EFFECTIVE: *Diid 24/10/18. Pneumonia B.L.C. 349 24/10/18*

1918 MONTH	PARTICULARS	CR. 1	CR. 2.	PARTICULARS	DR. 1	DR. 2.	DR. 3.	DR. 4.	BALANCE	DEFERRED	SEPARATION
March	Balance b/f forward								185 05	165	
	Cpl C.P.	36						20			
				CR. 52. 15/4/18. 129c	14 60				186 45	165	
		36			14 60			20			
May	Cpl. P.	37 20		C.A.P.				20			
				CR. 350 16/5/18. 129c.	17 03				186 62	165	
		37 20			17 03			20	1 00		
June	Cpl. Pay	36 -		C.A.P.				20			
				CR. 598 24/6/18. ✓	14 60				188 02		
		36			14 60			20			
July		37 20		C.A.P.				20			
				CR. 703. 15/7/18. ✓	19 47				185 75		
		37 20			19 47			20			
Aug.		37 20		C.A.P.				20			
				CR. 920 10/8/18. ✓	17 03				185 92	165	
		37 20			17 03			20			
Sept		36		C.A.P.				20			
				A.P. 1234 129c by 23-9-18	14 60				187 32		
		36 -			14 60			20 -			
Oct		37 20		C.A.P.				20			
				CR. 1357. 14/10/18. 51 Diid	17 03				187 49		
		37 20			17 03			20			
Nov	Cash in effects from 51 st Div Cpl Dep P.M. 9.40		13 08						20 06		
			13 08								
1919											
Jan.	Int. on D.P. 28/4/19	22							222 57		
		22 -									
June				List R269. Rr Bal trans to Canada	222 57						
					222 57						

Pay Book verified 2/1/18
Berguson

A 3 M. FORM REN'D. MOP. EFFEC. 1/1/18
Deceased
DISCHARGED DATE 22/10/18
PAY BOOK VERIFIED
BY #22257 P.O. REN'D. 24/2/19
AUTHY. C.L.C. 349 24/10/18

COMPILED BY *C.H. Loveday*
CHECKED BY *H.D. Williams*

NON EFF AC

